

From Reflective Practice to Data Analytics:

Evaluating Philanthropy's Impact in a Time of Rapid Change

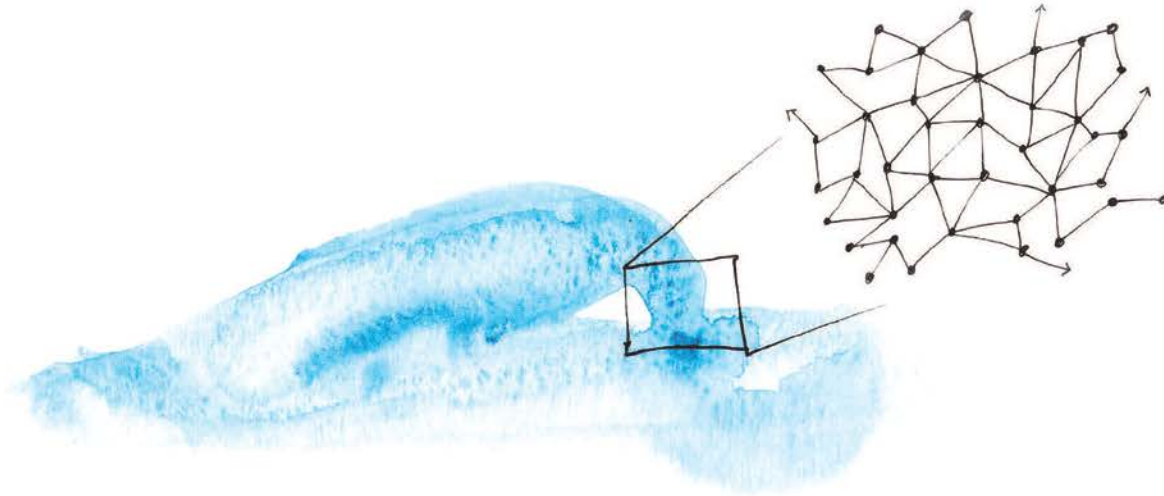

Stephen Huddart,
President and CEO
The J.W. McConnell Family Foundation

Waawiyeyaa evaluation tool

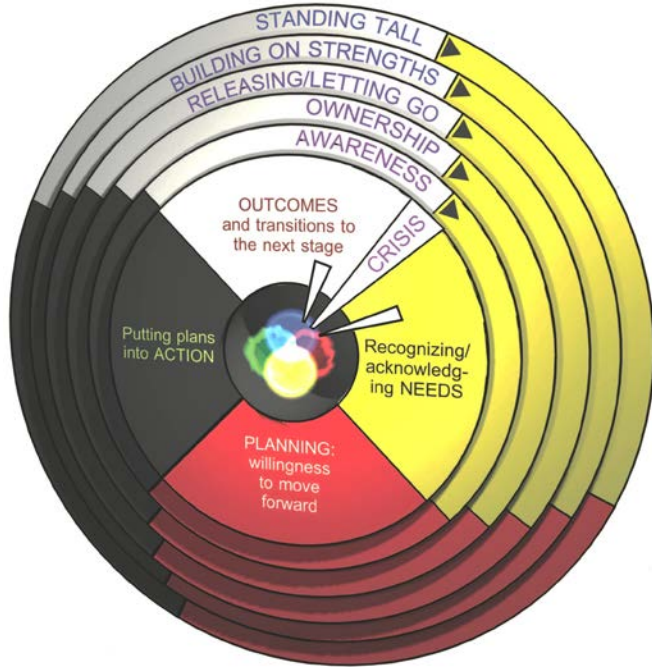

Learn more: johnstonresearch.ca

First Nations Holistic Lifelong Learning Model

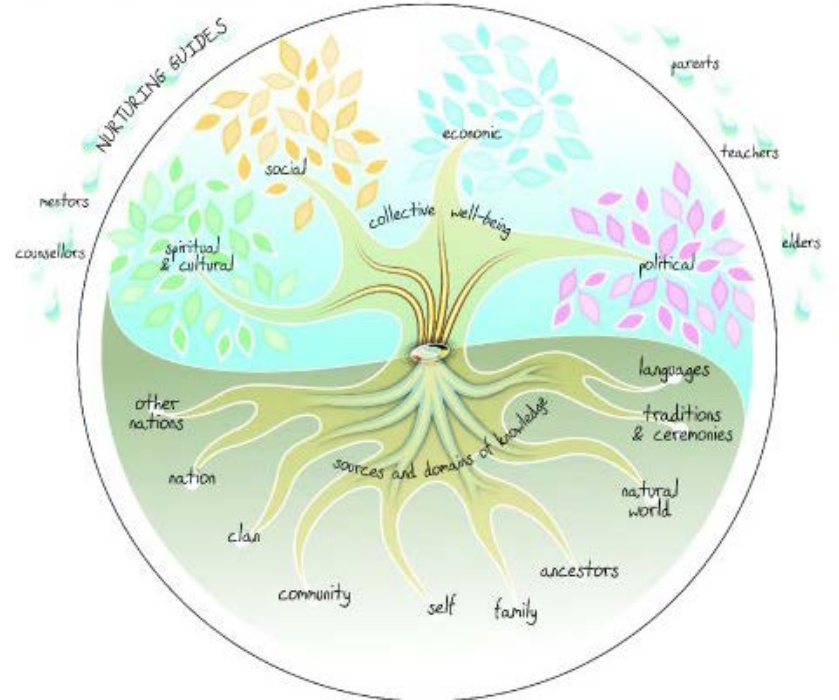

UN Sustainable Development Goals



Applying data analytics

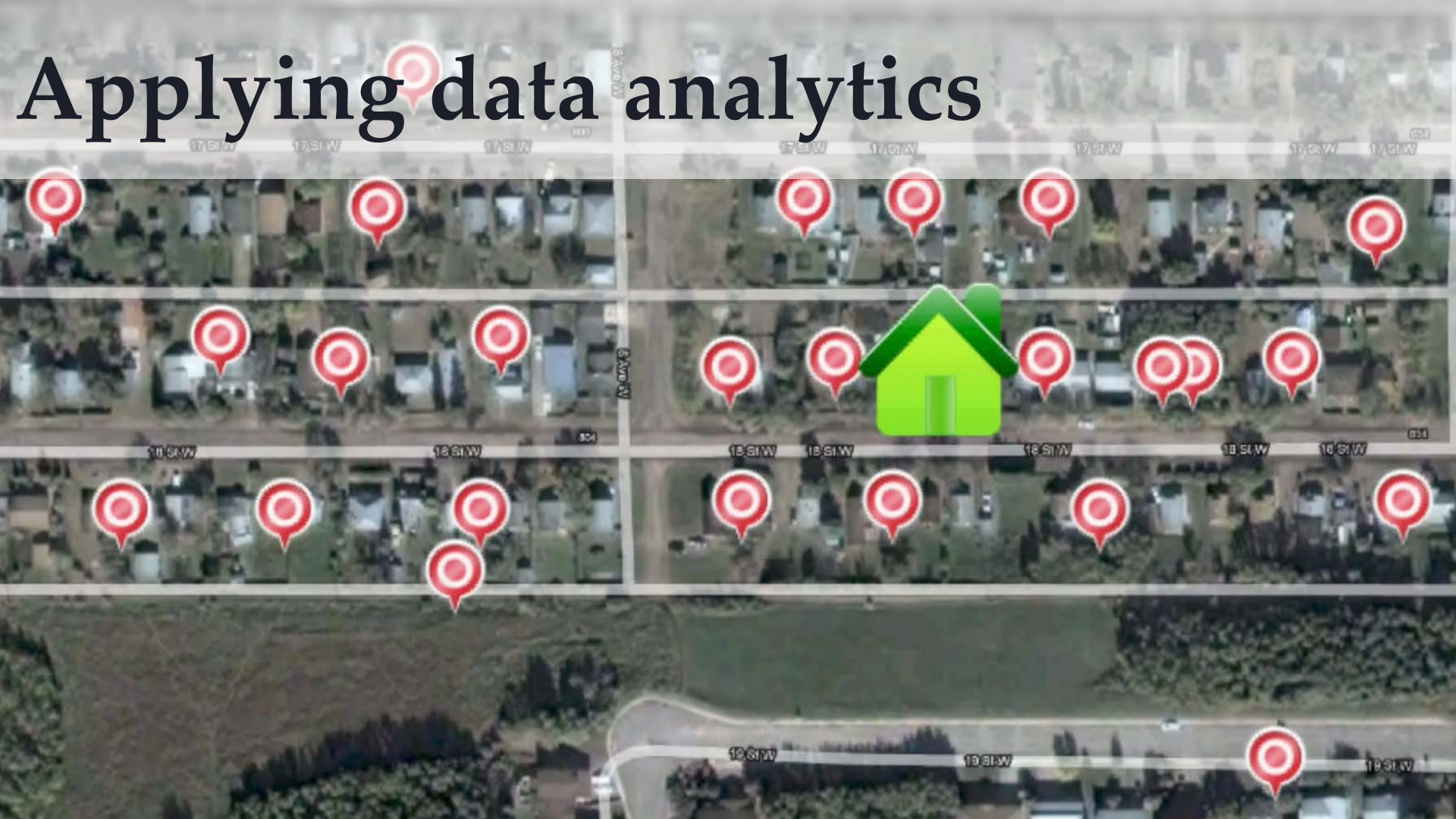

Applying data analytics: Ajah's Sector Landscape Analysis

PROJECTS

51702

TOTAL FUNDING

\$13,923,117,551

SINCE (DATE)

January 1, 1996

UNTIL (DATE)

December 2, 2016

GRANTS BY FUNDER

- Environment Canada
- Social Sciences and Humanities Research Council
- The Stollery Charitable Foundation
- Status of Women Canada
- Department of Justice
- McConnell Foundation
- United Way of the Alberta Capital Region
- Canada Council for the Arts
- Edmonton Community Foundation
- Canadian Institutes of Health Research
- Ontario Trillium Foundation
- Employment and Social Development Canada (ESDC)
- Citizenship and Immigration Canada
- Alberta Foundation for the Arts

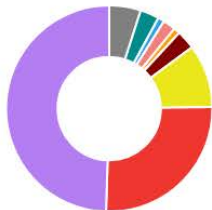

GRANT MAP



Learn more: landscape.ajah.ca



Deep listening channels

Amplify Gamelin

What would it take to be a Montrealer ?

Ça prendrait une ouverture d'esprit, être bilingue c'est certain. Être décontractée. Juste aimer la vie, je dirais. Ouais, être ouvert surtout aux autres personnes parce qu'il y a beaucoup de personnes qui sont un peu enfermées, qui ont des préjugés, qui jugent facilement, ont des stéréotypes, et tout. Mais à Montréal, on voit de toutes les couleurs. C'est vraiment une ouverture d'esprit, le respect aussi à Montréal.

Lia, 22 years old, UQAM student



Listening platform:

a means of validating and informing initiatives

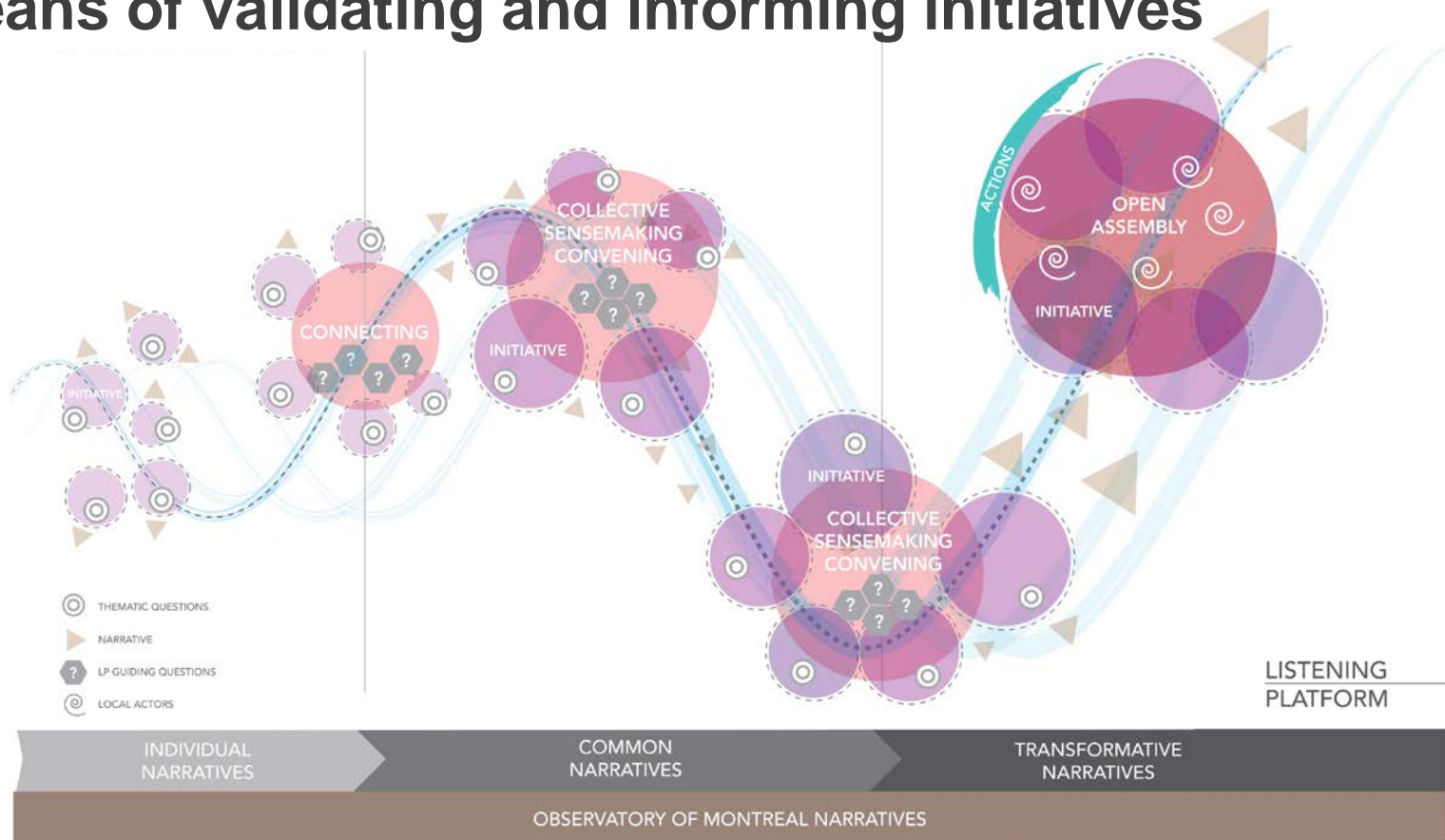

Why is it so difficult for hospitals to purchase fresh, local food?

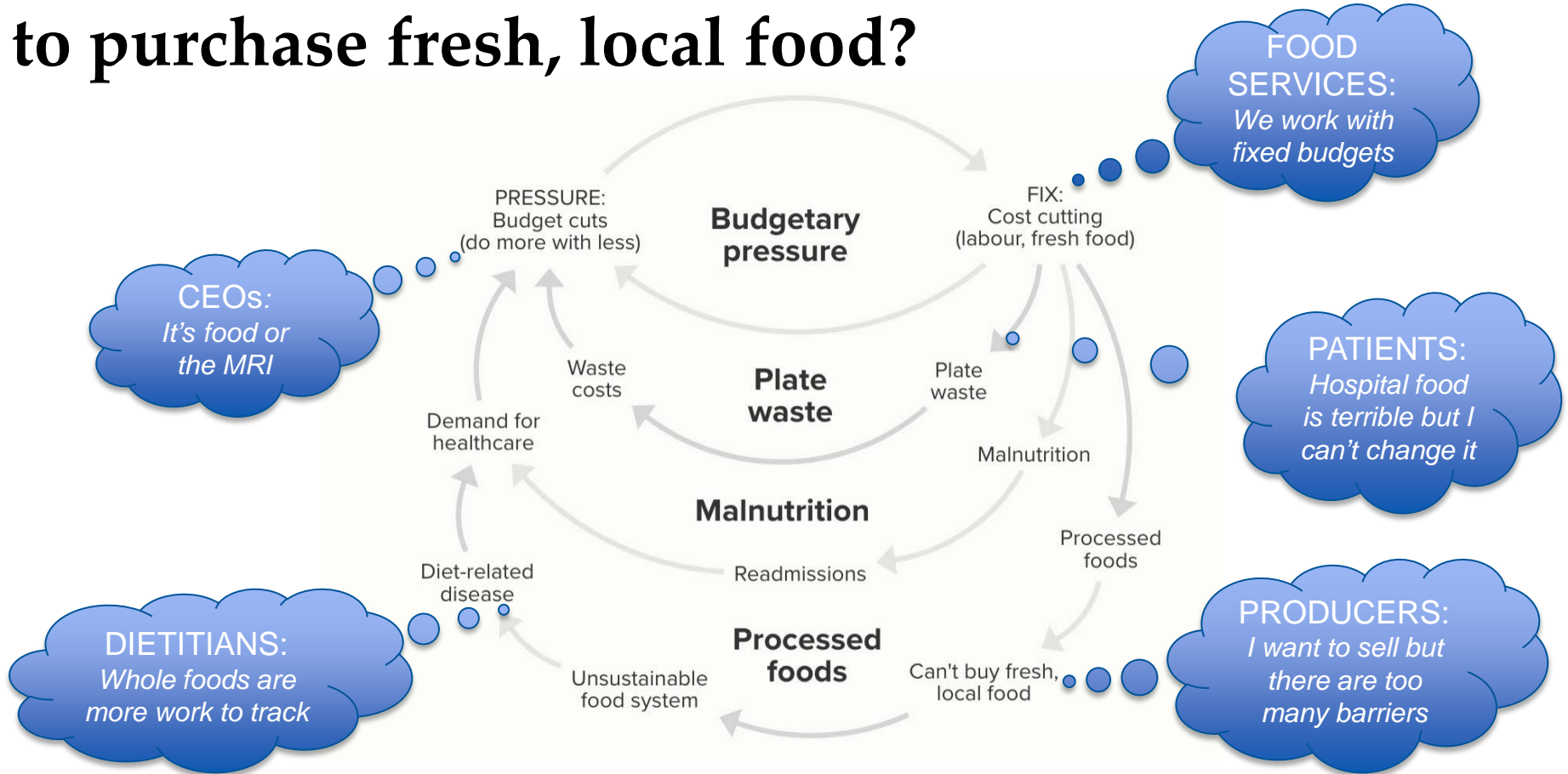

Solutions Finance

ABSCAN Deal Profile

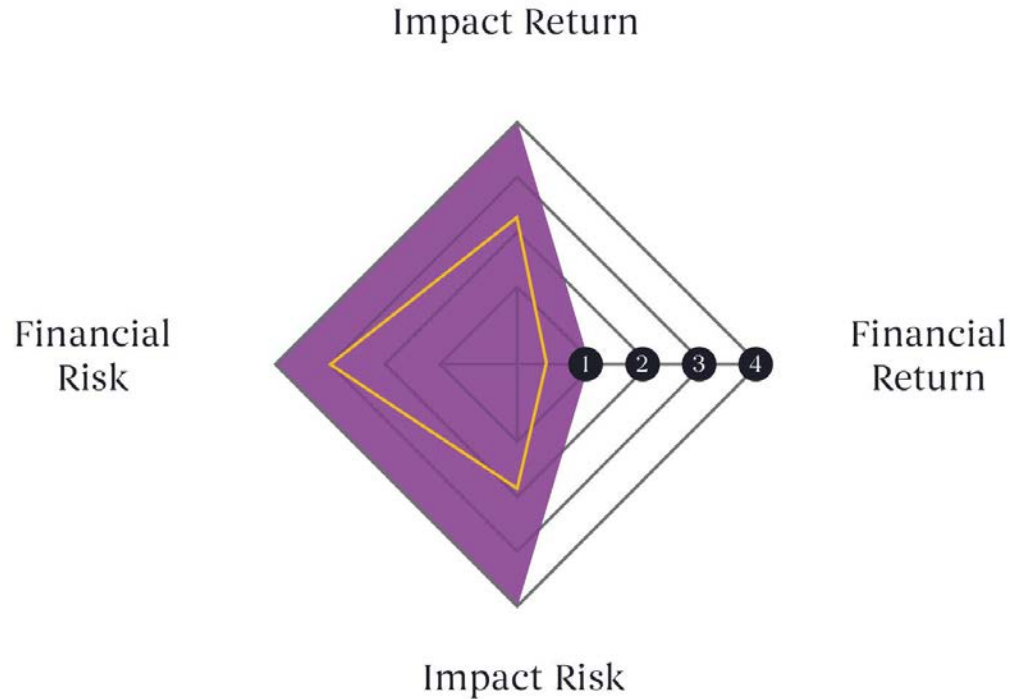

Strengthening reflective practice



Go on learning journeys

Thank you!

